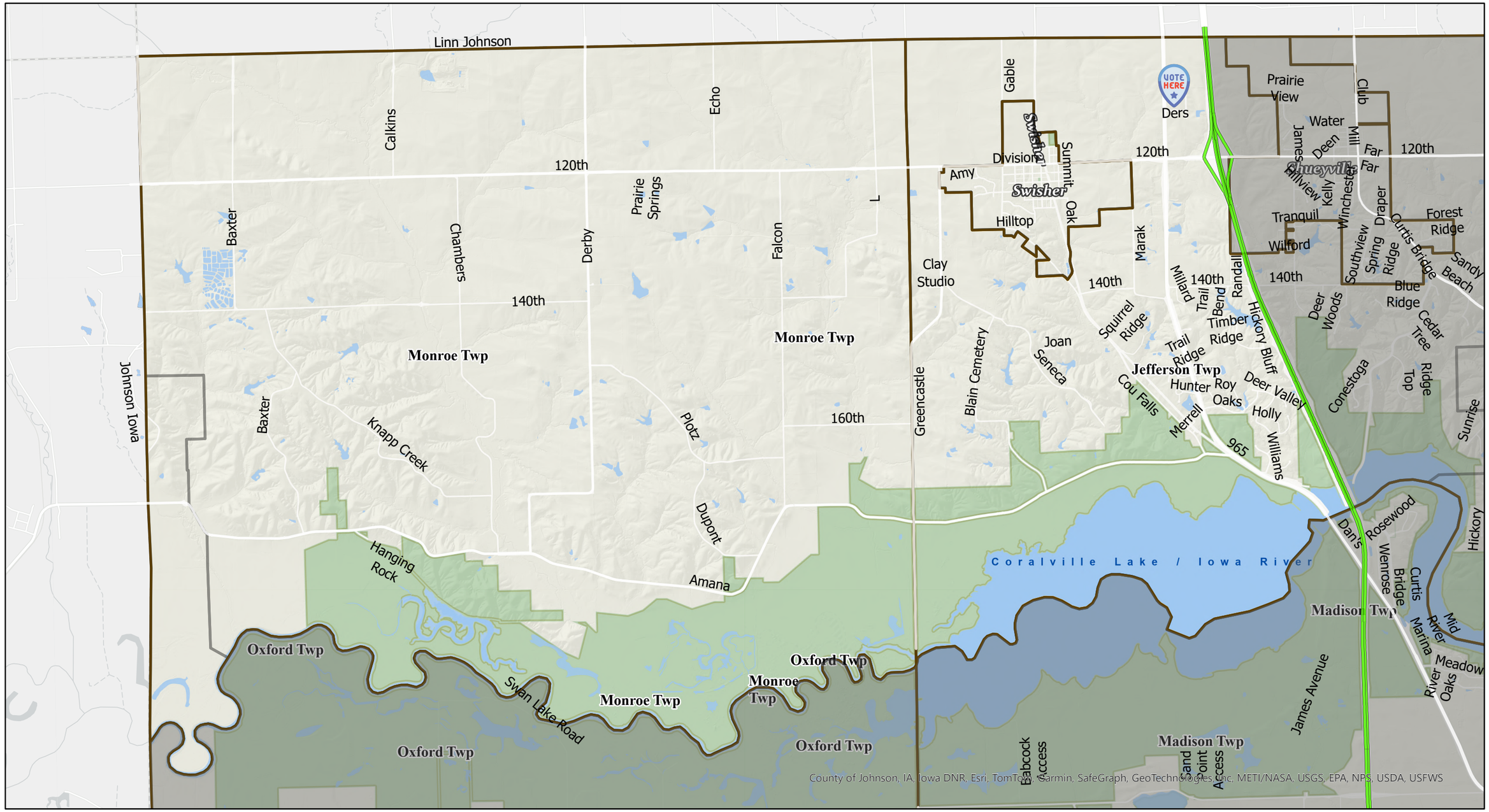Jefferson West-Monroe-Swisher Precinct